



# The Friends of the Hawkesbury art community & Regional Gallery

coach trip to the National Gallery of Australia, Canberra

**MARCH 8TH 2020!**

Bookings close March 1st



Henri Matisse. Still Life with Oranges (Nature morte aux oranges) 1912 oil on canvas. Musée Picasso, Paris



Pablo Picasso Still life [Nature morte] 1924 oil on canvas, Bequest of Saidie A May Baltimore Museum of Art

# MATISSE PICASSO EXHIBITION

The rivalry between Henri Matisse and Pablo Picasso is one of the most significant stories of modern art, and it is this story that the National Gallery is telling this summer in its major exhibition *Matisse Picasso*. Drawn from some forty important international collections, *Matisse Picasso* shows how these two pioneers of modern art mined each other's work to enhance their own and shared the need to confront the challenges set by the paintings of Paul Cézanne.

Coach departs 7.15 a.m. from the bus stop (beside the rail station) East Market Street, Richmond.

**\$85** members, **\$90** non-members

includes travel, morning tea, exhibition entry

Mail cheque or money order to: FOHacaRG Inc.

PO Box 462 Windsor, 2756.

Contact Ellen Jordan: 4577 6568 for further information

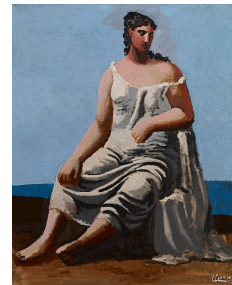

Pablo Picasso Woman by the sea [Femme assise au bord de la mer] 1922 oil on canvas, Bequest of Putnam Dana McMillan Minneapolis Institute of Art

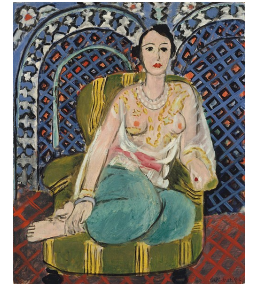

Henri Matisse Seated odalisque [Odalisque assise] 1926 oil on canvas, Gift of Adele R Levy Fund Inc, 1962 The Metropolitan Museum of Art, New York © Succession H. Matisse/ Copyright Agency

I.....of .....

..... Phone No: .....

Email: ..... wish to book ..... No. of tickets @ \$85 for members or \$90 for non-members. Total: .....

Early bookings essential as we have a restricted number (28) seats available

Mail: Cash or money order to:  
FOHacaRG Inc  
P.O. Box 462  
Windsor, NSW 2756

Owing to the cost of postage receipts will be given at the time of departure.