

PATONGA BAKEHOUSE GALLERY
19 BAY STREET PATONGA 2256 NSW
— AUSTRALIA — PH: 02 43791102

THE ART OF
JOCELYN MAUGHAN & ROBIN NORLING

Exhibitions

Hawkesbury Regional Gallery

Ph 4560 4441, closed Tuesday
'Nostalgia' It's not what it used to be.

A contemporary take on nostalgia
- both critical and humorous.
13th April to 20th May

Art Gallery NSW

'The Lady and the Unicorn'
10th February until 24th June

Purple Noon

606 Terrace Rd, Freemans Reach
4579 6579 purplenoon@bigpond.com
Wednesday to Friday 10am – 5pm
Saturday and Sunday 11am – 4pm
'Ngaangatjarra' Stories and Places.
Collection of artists from central and western deserts.

To be opened by Susan Templeman
6pm 14th April 2018

The Village Kitchen Kurrajong

83 Old Bells Line of Road
Kurrajong Village 4573 0988
'All About the Light'
Lauren James & Penny Callum
until 27th April.

Calendar of Events

DEMONSTRATION

10th April *Greg Hansell*
Painting and perspective

Field Day

A field day with Nepean and MTAS
members is held every Thursday.
For venue or information please
ring Chris on 0400 351 736 or NAS
website for further information
<http://www.nepeanartsociety.org/ple-in-air-painting-group/>

Awards

Royal Agricultural Show

Watercolour 1st *Julie Simmons*
Marine and Seascape HC *Chris Seale*



Julie Simmons with husband Neville

Purple Noon Gallery

Beautiful Art, Sculpture & Framing

An enchanting sandstone gallery and garden with a relaxed and rustic
ambience. Contemporary and fine art, sculpture, gifts and jewellery.

Also leaders for all picture framing requirements.

Open Wed. to Fri. 10am – 5pm Sat. 11am – 4pm.

Closed Mon., Tues. & Sun.

606 Terrace Rd, Freemans Reach 02 4579 6579
purplenoongallery.com.au



Picture Framing Warehouse
..experience the difference..
129 Russell St, Emu Plains PH: 4735 8021
www.pictureframingwarehouse.com.au

THE PICTURE FRAMING WAREHOUSE
specialising in conservation framing
of all artwork
•**READYMADE FRAMES
AND KITS**
computerised mat cutter for any
intricate mat cutting needs or desires
Ben Baxter

Unit 1, 129 Russell Street,
Emu Plains 2750

Ph: (02) 4735 8021
E: mondtex@gmail.com

RICHMOND ART SUPPLIES
5% DISCOUNT FOR MTAS MEMBERS

**QUALITY FINE ART MATERIALS
CLASSES & GALLERY**
Weekly Classes

- Oils, Drawing, Acrylics Watercolours & Pastels 2hrs \$20
- Friday All media Class 3hrs \$25
- Monthly Art Groups \$10
- Portraits - 2nd Sat \$12
- Local Artists Gallery \$2 for 4 months
20% commission on painting sales

Deidre Morrison 0412 979 731

Satya Morrison 0405 337 652

328 Windsor St, Richmond
(Next to Brynorms) 4578 3555

The Art Scene

*The largest range of
Art Supplies and
framing in
Australia under
one roof.
With over 17,000
product lines*

For our complete catalogue visit our
web site www.artscene.com.au

Place an order by phone, fax, email or
visit us at (the rear of)
912-914 Victoria Road, West Ryde 2114
Phone 02 9807 6900 Fax 02 9809 6548
email sales@artscene.com.au

Discount for Art Society Members

Art Sup

Picture Framing
Fine Art Printing
Suppliers of Art
& Graphic Materials

Cnr Manning Street & Second Ave.,
Kingswood

near University of Western Sydney
Open 5 & 1/2 days

Phone: (02) 4736 5866 Fax: (02) 4736 2640



Lady Ink
Cosmetic Tattooing
Permanent Makeup
Creating Natural Beauty
Thru Body Art

Brows - Eyeliner - Lips
Natural or High Fashion

• Safe • Pain free

Semi Permanent Makeup

www.bellehairrichmond.com.au
ph: Catherine Slansky 0418 650 288

Little River
art
Studios

Bracken Stud. Grose Wold
Artist Workshops
Enjoy a One day or Weekend
workshop with Experienced Art
Tutors on this beautiful,
historical horse property.
Join the mailing list today to find
out who's teaching and when!

Jeanette Starr 0414 761308
www.littleriverartstudios.com.au
brackenstud@iprimus.com.au



LIGHT & SHADE

Monthly Newsletter of the Macquarie Towns Arts Society Inc.
Yarramundi Community Centre
54 Thornbill Way, Nepean Park Estate, Yarramundi
PO Box 1058 Richmond NSW 2753

THE SOCIETY MEETS ON 2ND TUESDAY OF EACH MONTH

President:	Narelle Ward	4565 9222
Secretary:	Pat Bakarich	0415 200 446
Treasurer:	Margaret Mackisack	4573 2565

www.mtas.com.au

Registered by Australia Post Publication No. 243547
Volume 25 Issue 3 April 2018

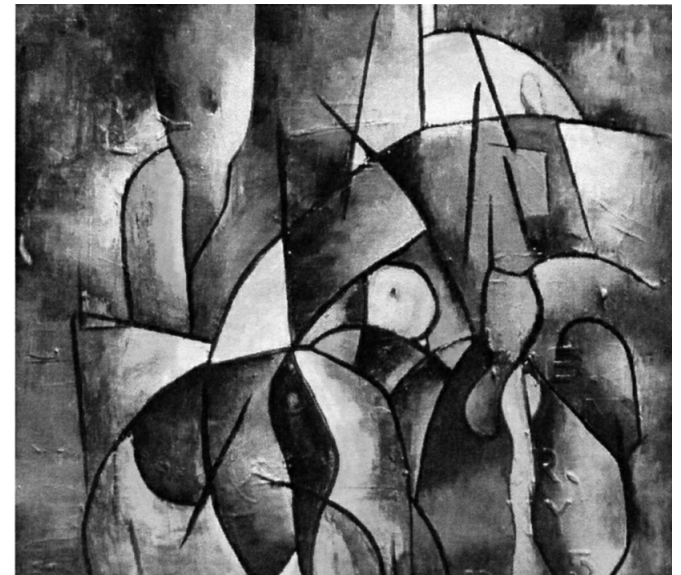

'To Feel the Essence' by Kym Morris

NEXT MEETING Tuesday 10th April 2018 7.30pm

DEMONSTRATION

Greg Hansell - Painting and Perspective

Stan Stevens Studio, Deerubbin Centre,
Hawkesbury Cultural Precinct, George St, Windsor

The basement carpark closes at 7.45pm

\$5 entry includes supper