

PATONGA BAKEHOUSE GALLERY
19 BAY STREET PATONGA 2256 NSW
— AUSTRALIA — PH: 02 43791102

THE ART OF
JOCELYN MAUGHAN & ROBIN NORLING

Exhibitions

Hawkesbury Regional Gallery

Ph 4560 4441, closed Tuesday
Colours of the Country III - The Alice Springs Beanie Festival.
On the Home Front - exploring the lives, work and pastimes of women during WW1.
9th October till 29th November.

AGNSW

Our Spirits Lie in the Water
Drawn from across the country and from the 1930's to the present, these works give evidence to the complex knowledge Indigenous Australians have of water and its myriad forms.
until 1st November

Purple Noon

Terrace Rd, Freemans Reach
Closed Monday and Tuesday
ph 4579 6579

Sassafrass Creek Cafe

83 Old Bells Line of Road
Kurrajong Village
ph 4573 0988 closed Monday

PITT TOWN SPORTING CLUB

We will hang a new selection in the last week of October, after the MTAS exhibition. We works will hang until February. Contact Sheila if interested, ph 4572 3039 & we will pick which day.

Calendar of Events

DEMONSTRATIONS

13th October *Critique Night with Julie Simmons.*
Winner of many awards including twice CASS Artist of the year award. Please bring along a painting or 2 for Julie to help solve problems with composition, colours, techniques, etc.

Julie is a very accomplished artist in many media & is great at troubleshooting painting problems. This is a valuable experience for all artists & an opportunity not to be missed.

Field Day

A field day with Nepean and MTAS members is held every Thursday.
For venue or information please ring Chris on 0400 351 736 or Joe on 0417 424 885

FOHacRG Inc.

The bus trip to Hazelhurst Gallery was enjoyable. Christmas event plans next newsletter.
Ph 4572 3039

WELCOME TO NEW MEMBERS

Anita Faulkner
Lance Jurd

Raffle painting 'Yarramundi Family' won with ticket Purple B73



THE PICTURE FRAMING WAREHOUSE
specialising in conservation framing of all artwork

•READYMADE FRAMES AND KITS

computerised mat cutter for any intricate mat cutting needs or desires

Ben Baxter

Unit 1, 129 Russell Street,
Emu Plains 2750

Ph: (02) 4735 8021

E: mondtex@gmail.com

RICHMOND ART SUPPLIES

10% DISCOUNT FOR MTAS MEMBERS

QUALITY FINE ART MATERIALS CLASSES & GALLERY

- Oils, Drawing & Acrylics 2hrs \$20
- Friday All media Class 3hrs \$25
- Monthly Art Groups \$10
- Art Group - 2nd Mon
- Portraits - 2nd Sat
- Local Artists Gallery \$2 for 4 months
20% commission on painting sales

Deidre Morrison 0412 979 731

Satya Morrison 0405 337 652

Shop 10 Magnolia Mall, 285 Windsor St,
Richmond Ph: 4578 3555

The Art Scene

The largest range of Art Supplies and framing in Australia under one roof.
With over 17,000 product lines

For our complete catalogue visit our web site www.artscene.com.au

Place an order by phone, fax, email or visit us at (the rear of)
912-914 Victoria Road, West Ryde 2114
Phone 02 9807 6900 Fax 02 9809 6548
email is sales@artscene.com.au

Discount for Art Society Members

Art Sup

Picture Framing
Fine Art Printing
Suppliers of Art & Graphic Materials

Cnr Manning Street & Second Ave.,
Kingswood

near University of Western Sydney
Open 5 & 1/2 days

Phone: (02) 4736 5866 Fax: (02) 4736 2640



Lady Ink
Cosmetic Tattooing
Permanent Makeup
Creating Natural Beauty
Thru Body Art

Brows - Eyeliner - Lips
Natural or High Fashion

• Safe • Pain free

Semi Permanent Makeup

www.bellehairrichmond.com.au
ph: Catherine Slansky 0418 650 288

Little River art Studios

"New to The Hawkesbury"
Artist Workshops

Enjoy a day or a weekend with your favourite tutor in a beautiful environment on this historical horse property. Join the mailing list today to find out who's teaching and when!

Jeanette Starr 0414 761308
Bracken Stud. Grose Wold
brackenstud@primus.com.au



LIGHT & SHADE

Monthly Newsletter of the Macquarie Towns Arts Society Inc.
Yarramundi Community Centre
54 Thornbill Way, Nepean Park Estate, Yarramundi
PO Box 1058 Richmond NSW 2753

THE SOCIETY MEETS ON 2ND TUESDAY OF EACH MONTH

President:	Narelle Ward	(02) 4565 9222
Secretary:	Pat Backerich	0415 200 446
Treasurer:	Owen Smith	0425 376 550

www.mtas.com.au

Registered by Australia Post Publication No. 243547

Volume 22 Issue 10

October 2015

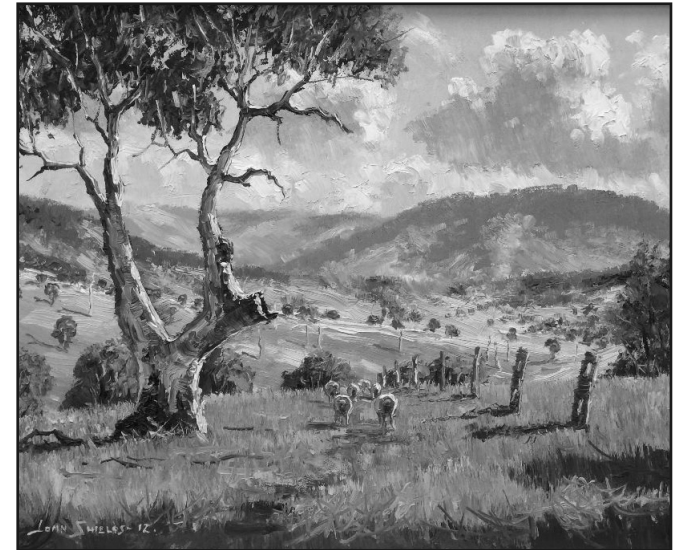

"In the Hills, west of Dunedoo" by John Shields

NEXT MEETING Tuesday 13th October 2015 7.30pm

DEMONSTRATION

Critique Night with Julie Simmons.

Stan Stevens Studio, Deerubbin Centre,
Hawkesbury Cultural Precinct, George St, Windsor

The basement carpark closes at 7.45pm

\$5 entry includes supper